

SYNTHESE - PERMIS DE BÂTIR
SITUATION A REGULARISER

REGULARISATION DE LA CREATION D'UN ESPACE
BUREAU AU SEIN D'UN ENTREPÔT ET
AFFECTATION EN STOCK DE MATERIAUX DE
CONSTRUCTION

PERMIS DE BATIR

ADRESSE

PROPRIETAIRE

ARCHITECTE

PLANS

PLANS

REMARQUES

RUE EDOUARD FAES 100
1090 JETTE
4è Div, Sect. D, n°149m5

N.O.B. SRL
RUE EDOUARD FAES 1000 - 1090 JETTE
n.o.b@skynet.be 0476/50 95 66

Architectenbureau CASTAR
ESSEGHEMSTRAAT 153 - 1090 JETTE
INFO@CARLMESKENS.BE - 0499/22 18 03

X	PLANS	1/100
X	FACADES	1/100
X	COUPE	1/100

O	AVANT PROJET	
X	PERMIS DE BATIR	- 23-01-26
O	PLANS D'EXECUTION	
O	PLANS DEF	

O
O
O
O

DOSSIER NB26

23-01-26

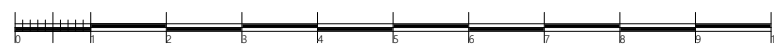
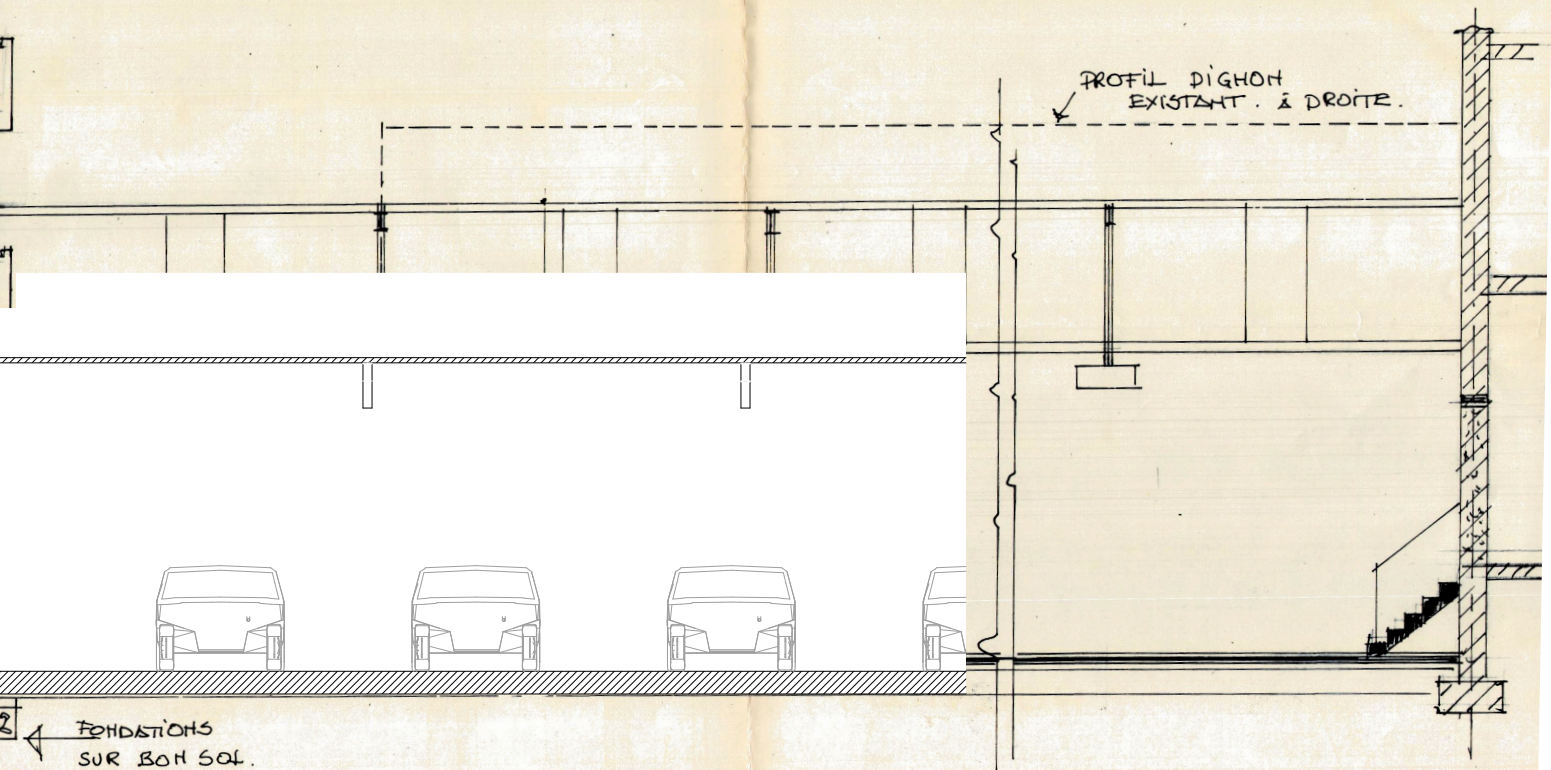
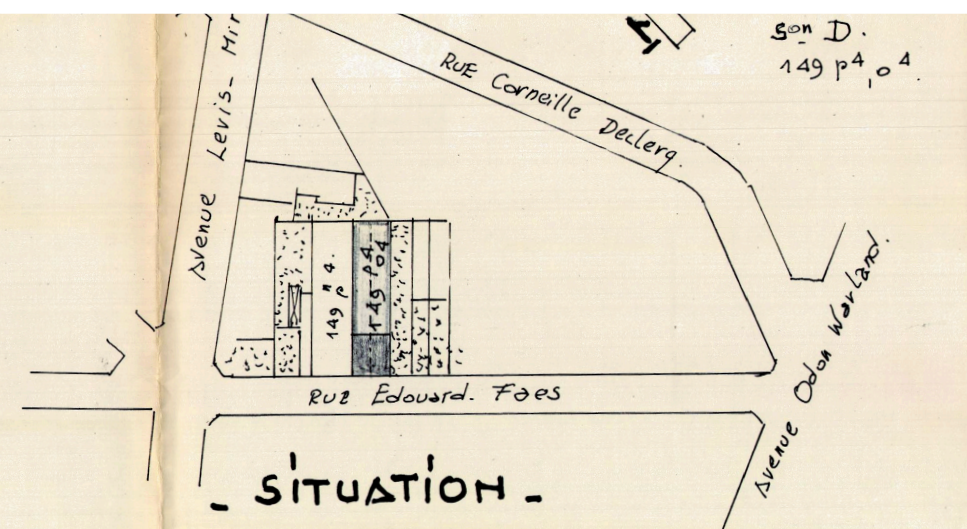
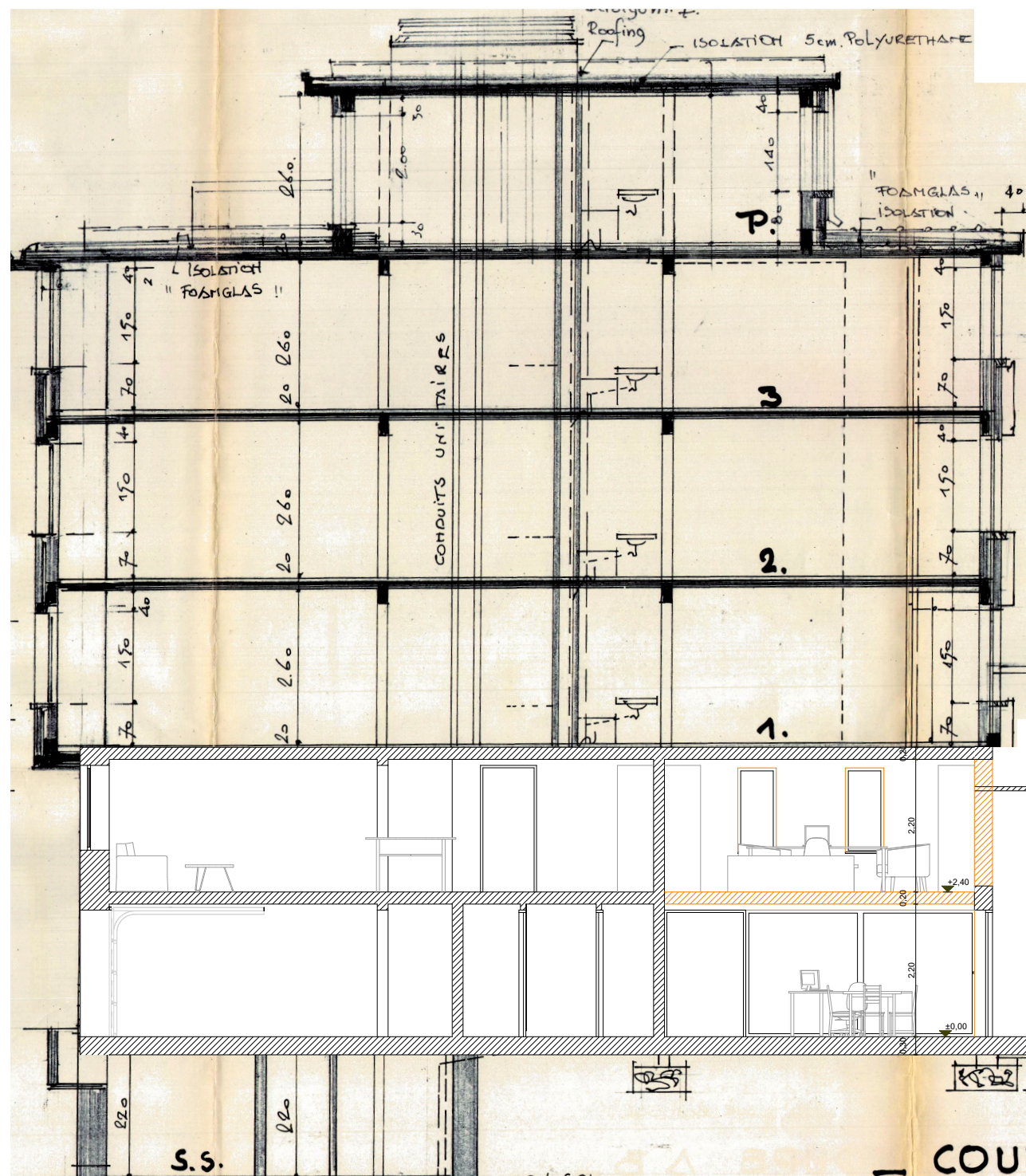

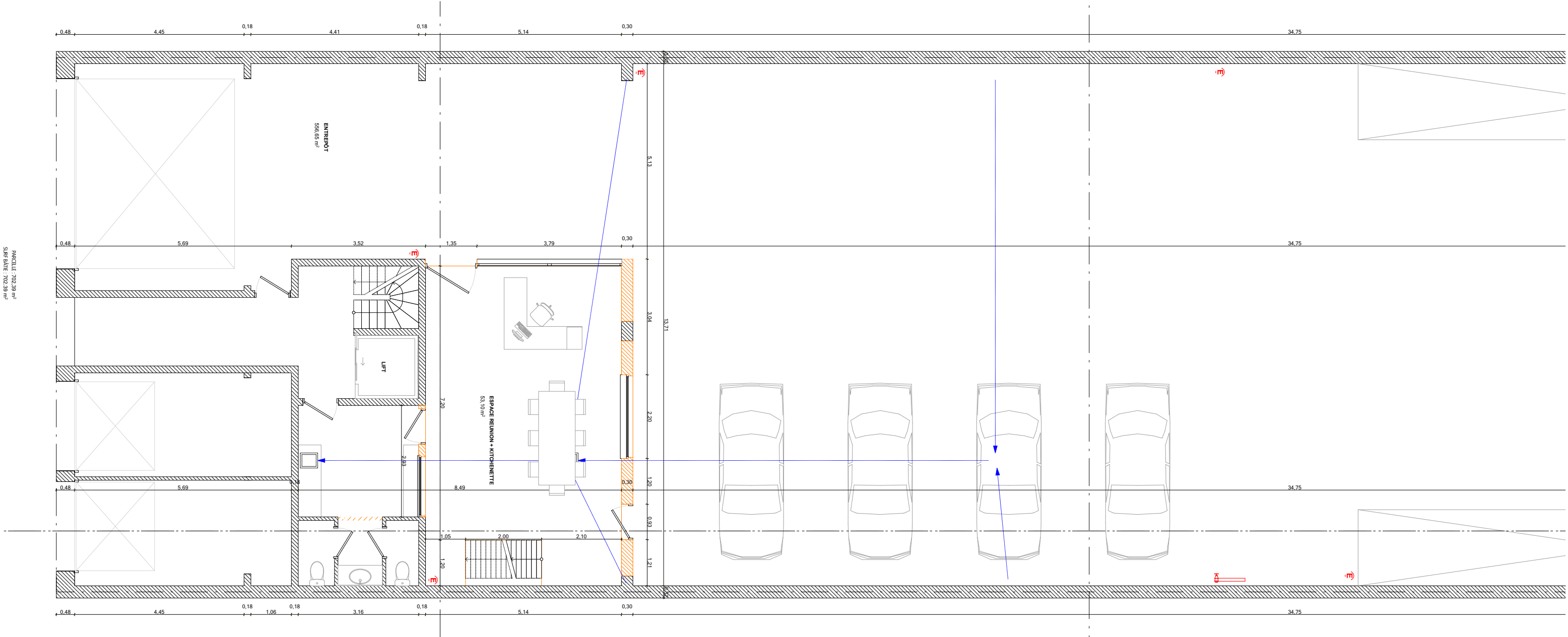

REZ-DE-CHAUSSEE - 1/100



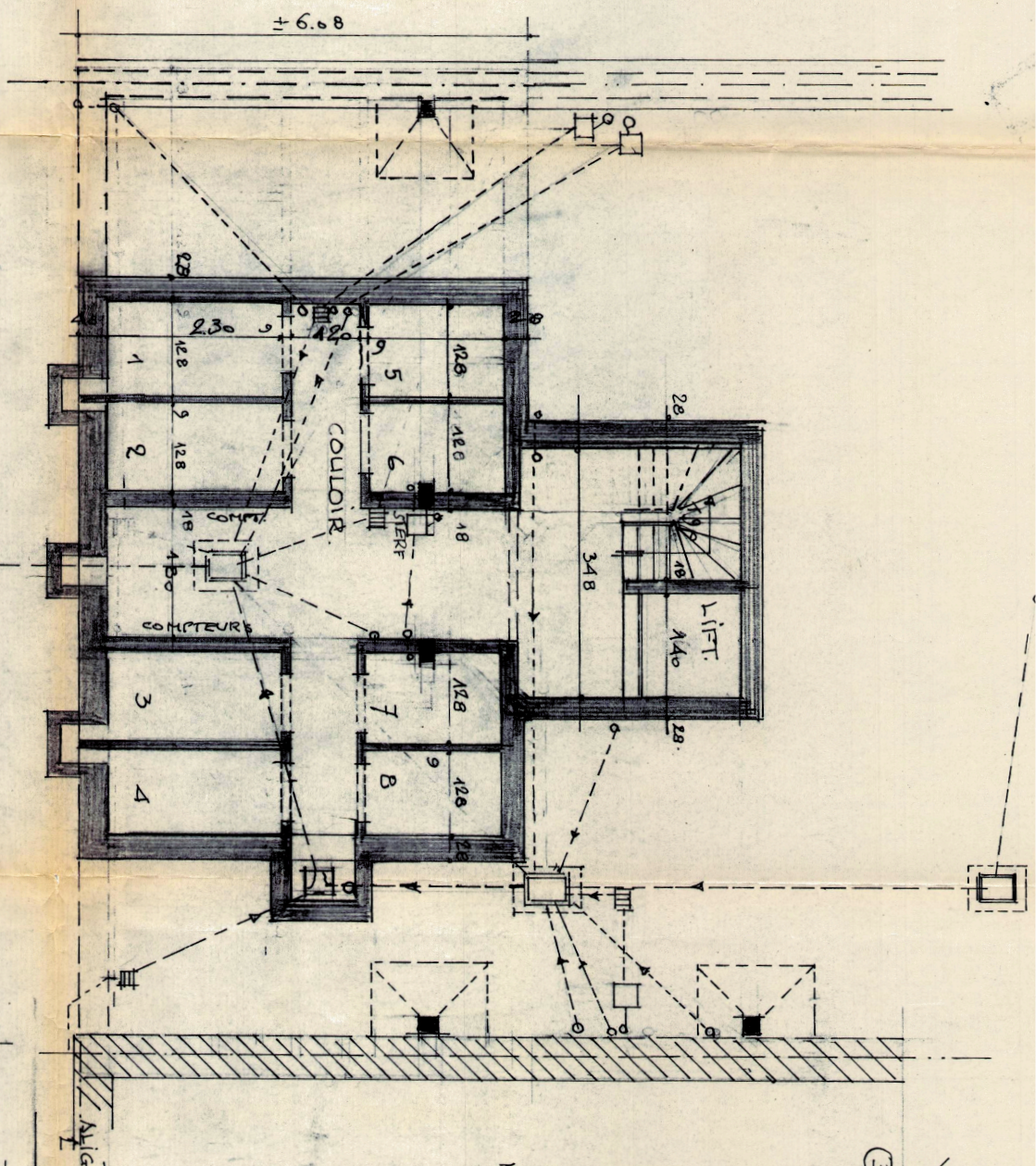
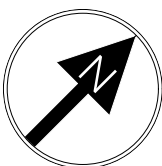

Sous-sols

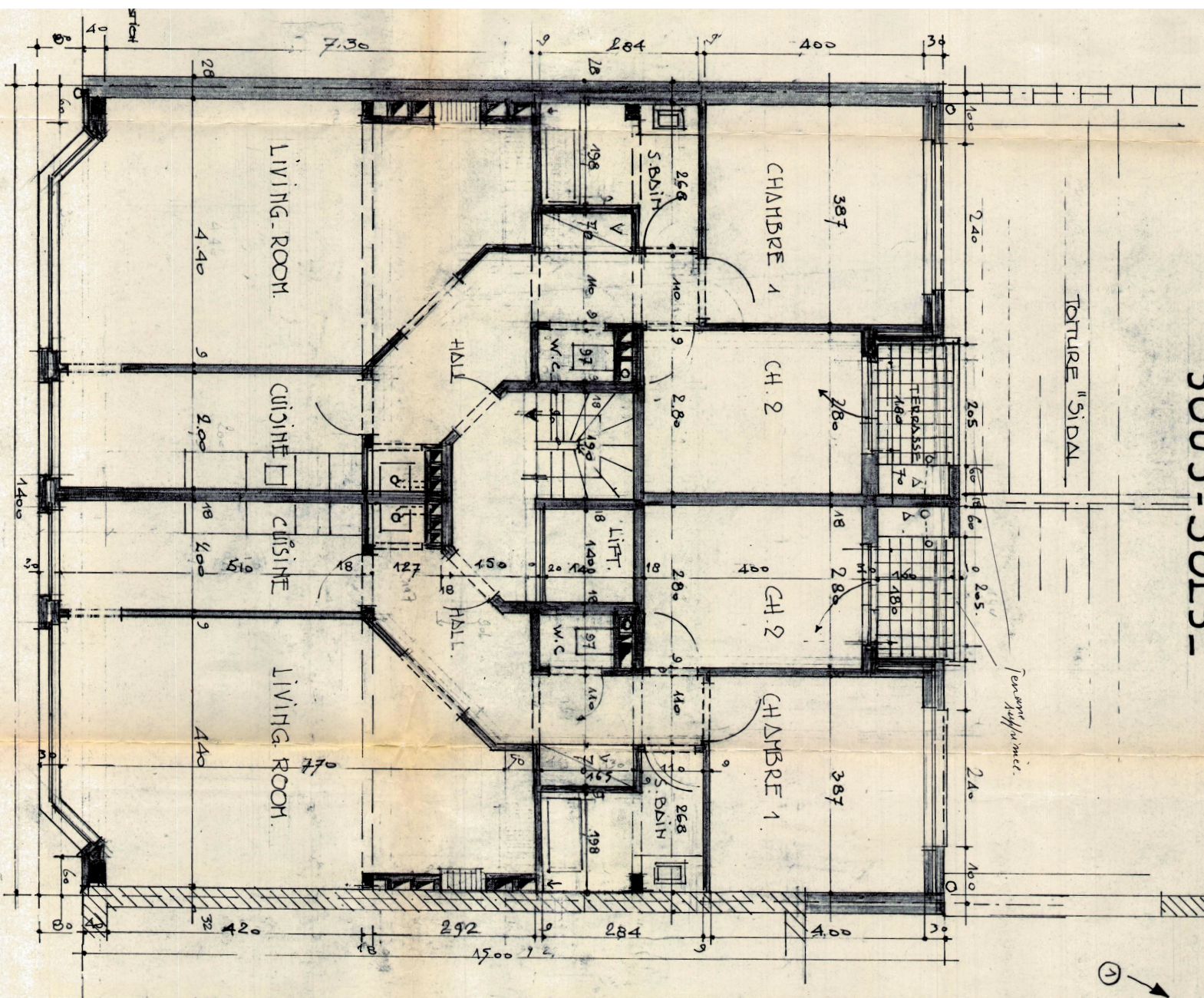

Etagés



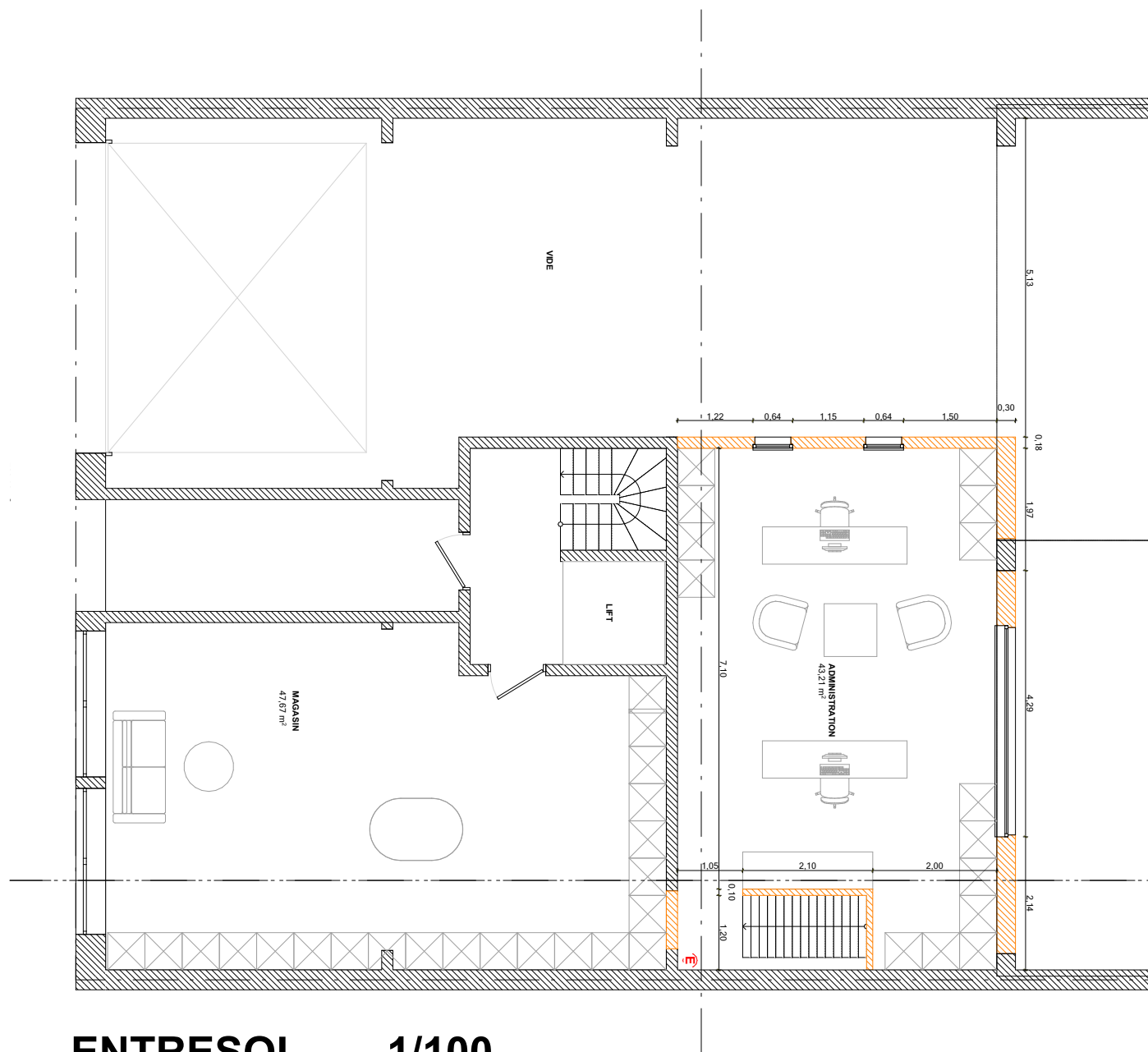
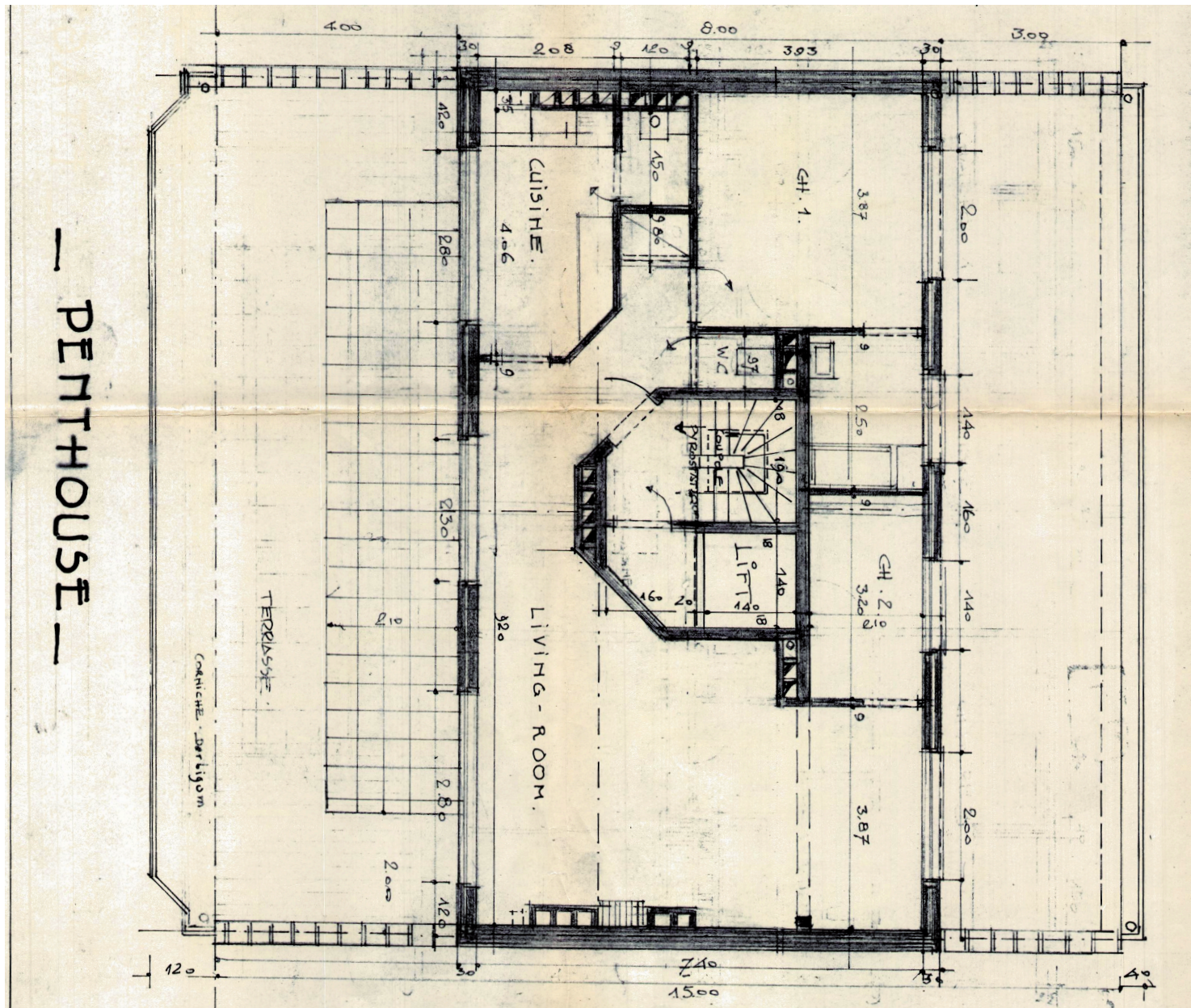

ENTRESOL - 1/100

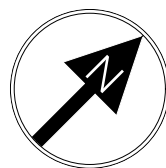

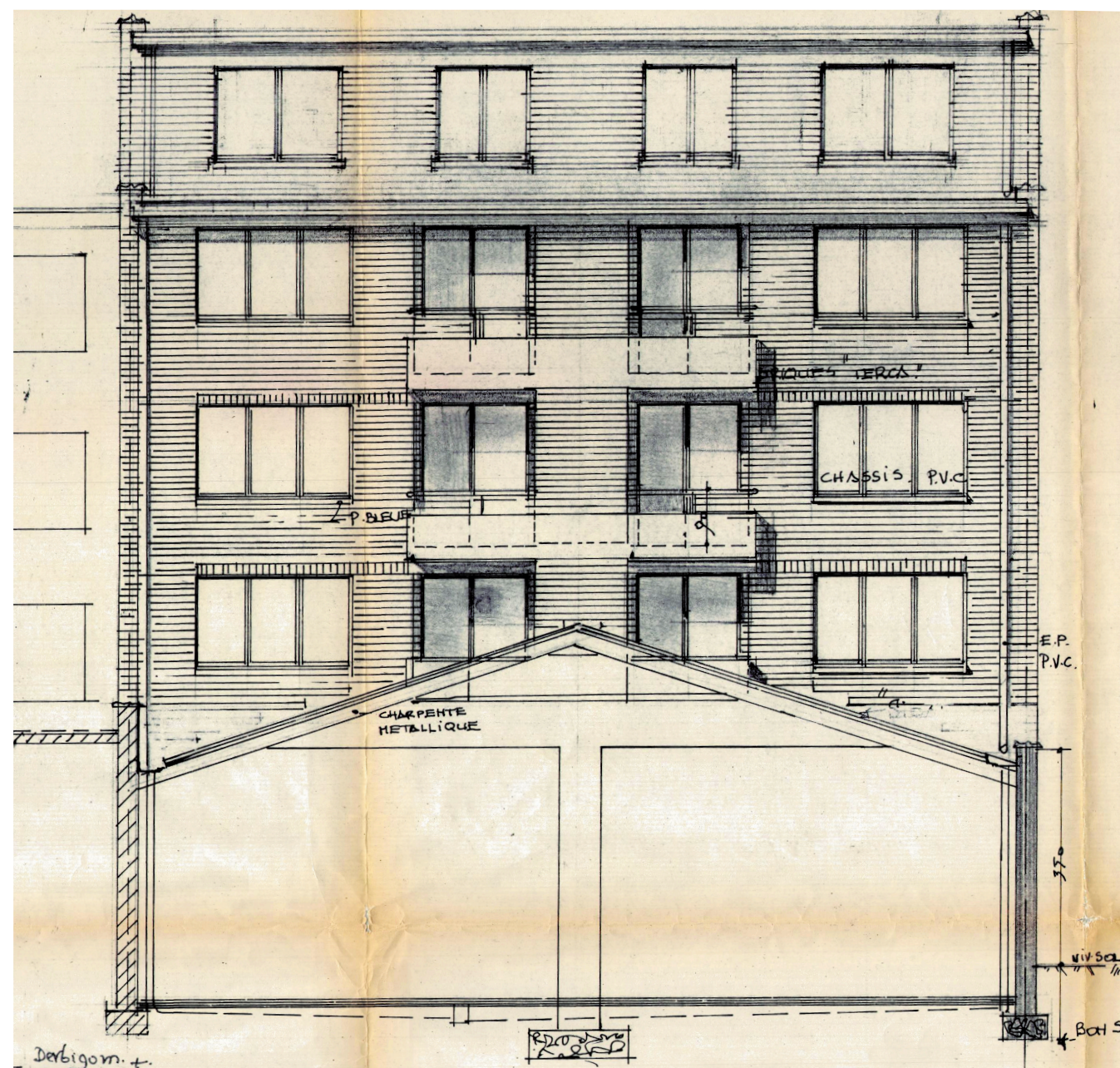

FACADE ARRIERE - 1/100

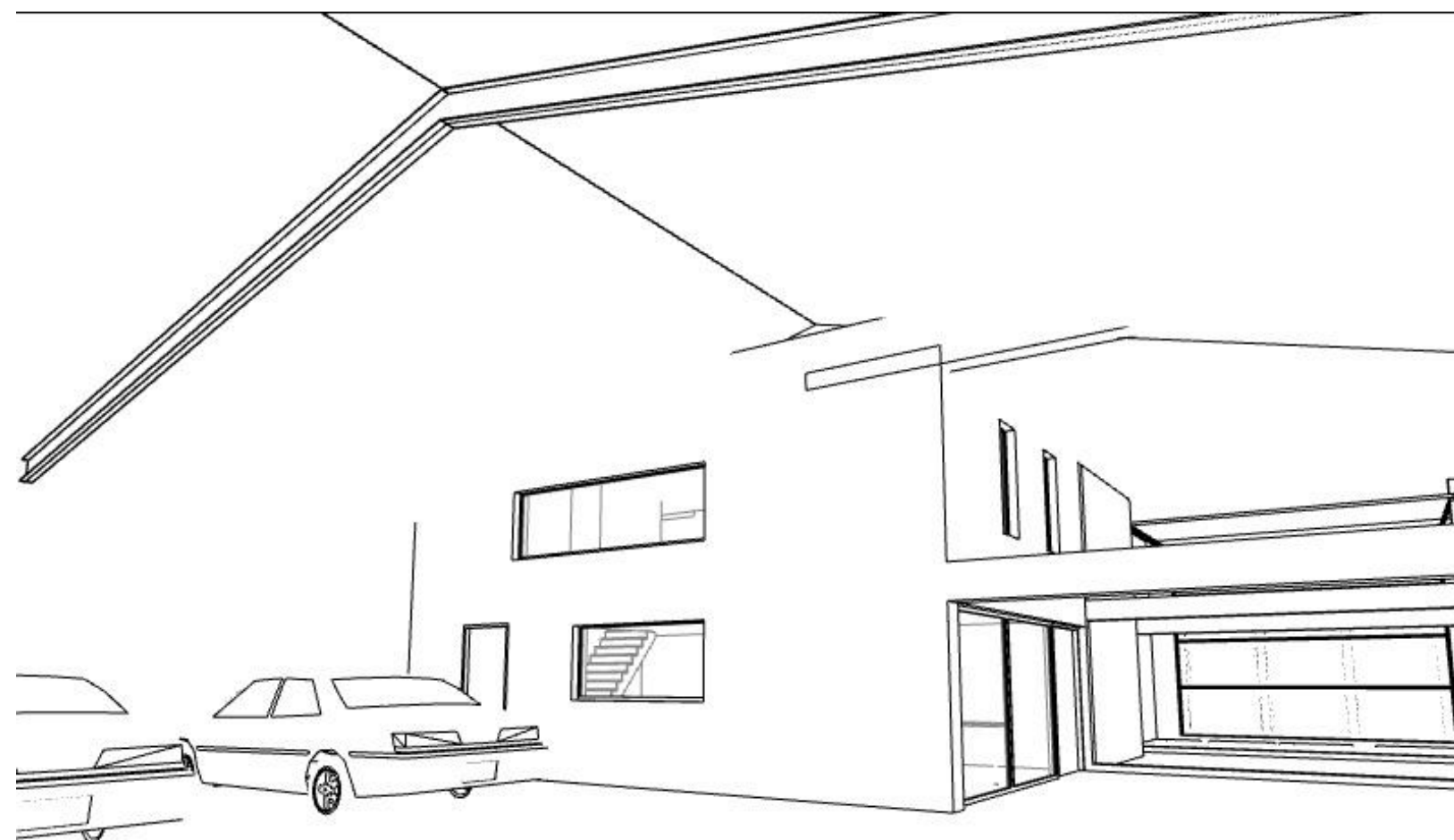

VUE INTERIEURE

